

6.821
6.817
6.813
6.802
6.685
6.683
6.665
6.663
5.959
5.158
5.156
4.326
4.315
4.308
4.296
4.289
4.286
4.279
3.719
2.685
2.674
2.660
2.650
2.636
2.617
2.600
2.593
2.577
2.565
2.559
2.544
2.534
2.439
2.429
2.397
2.387
1.945
1.922
1.912
1.902
1.888
1.883
1.876
1.859

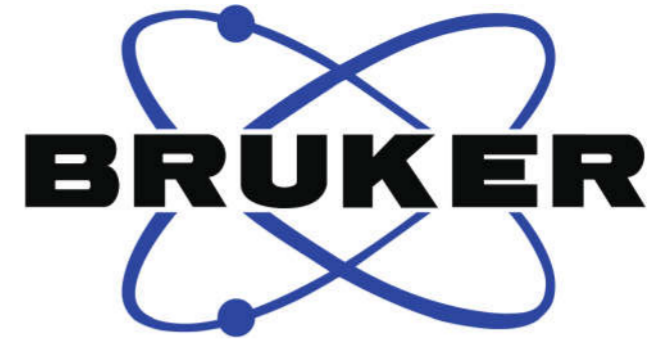

Current Data Parameters
 NAME Dec14-2018-ErQingZuiJiaoSu-1H NMR DMSO
 EXPNO 1
 PROCNO 1

F2 - Acquisition Parameters

Time 0.04 h
 INSTRUM spect
 PROBHD Z116098_0697 (
 PULPROG zg30
 TD 65536
 SOLVENT DMSO
 NS 16
 DS 2
 SWH 8012.820 Hz
 FIDRES 0.244532 Hz
 AQ 4.0894465 sec
 RG 114.56
 DW 62.400 usec
 DE 6.50 usec
 TE 298.2 K
 D1 1.00000000 sec
 TD0 1
 SFO1 400.1324708 MHz
 NUC1 1H
 P1 9.43 usec
 PLW1 19.00000000 W

F2 - Processing parameters
 SI 65536
 SF 400.1300018 MHz
 WDW EM
 SSB 0
 LB 0.30 Hz
 GB 0
 PC 1.00

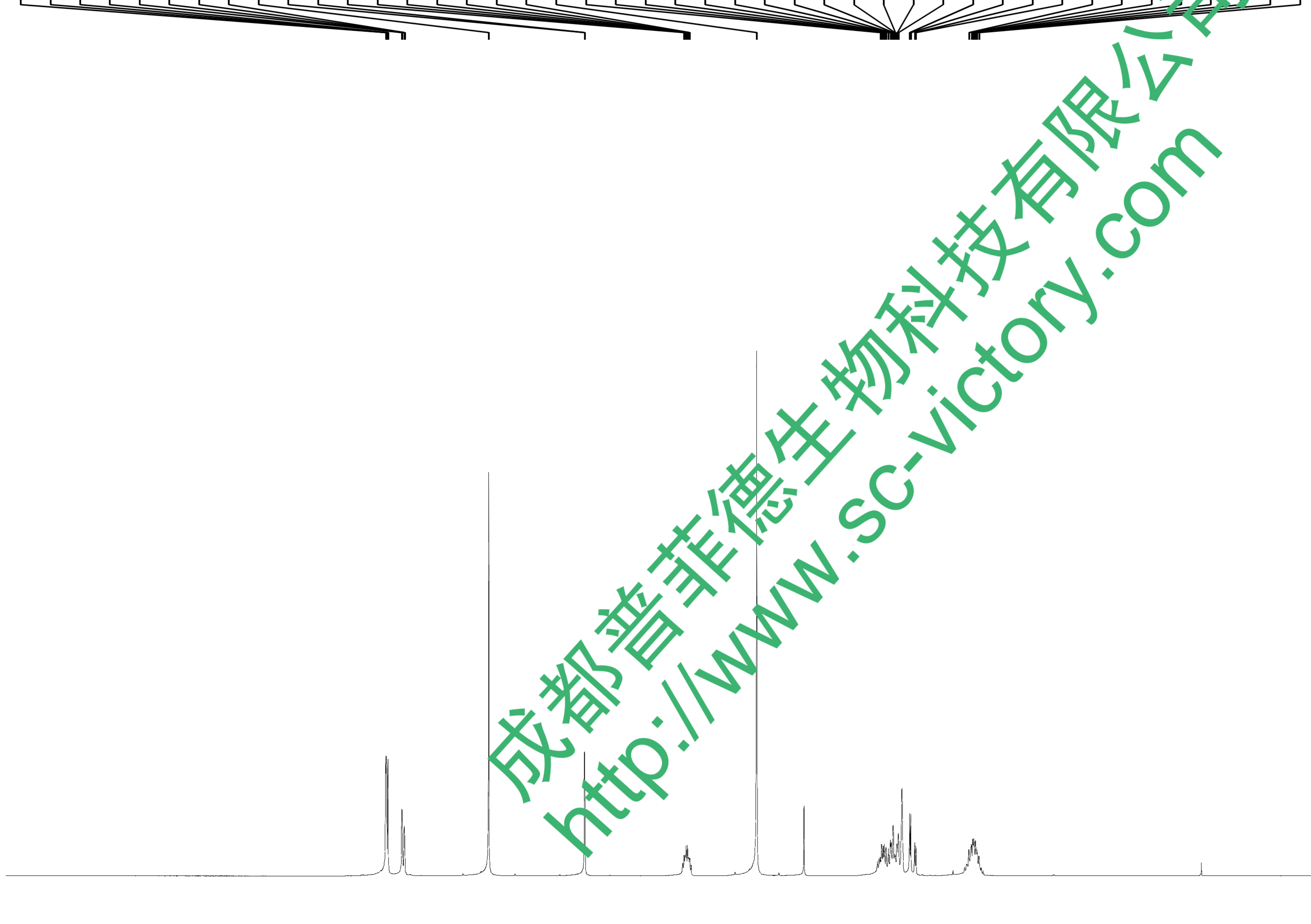

9 8 7 6 5 4 3 2 1 0 ppm

2.01
1.00
2.04
0.99
0.97
3.16
2.95
0.96
2.05

成都普菲德生物科技有限公司
<http://www.sc-victory.com>

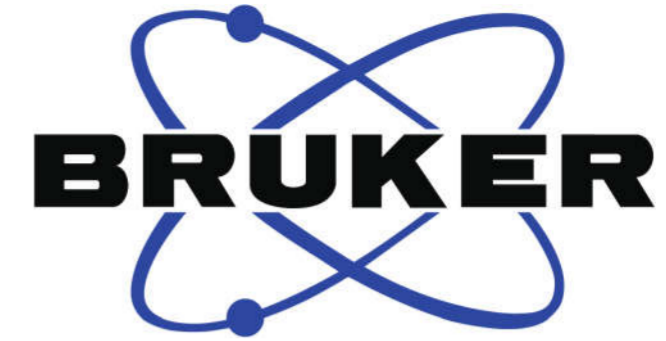

Current Data Parameters
NAME Dec14-2018-ErQingZuiJiaoSu-13C NMR DMSO
EXPNO 1
PROCNO 1

F2 - Acquisition Parameters

Time 1.04 h
INSTRUM spect
PROBHD z116098_0697 (
PULPROG zgpg30
TD 65536
SOLVENT DMSO
NS 1024
DS 4
SWH 24038.461 Hz
FIDRES 0.733596 Hz
AQ 1.3631488 sec
RG 203.3
DW 20.800 usec
DE 6.50 usec
TE 298.1 K
D1 2.00000000 sec
D11 0.03000000 sec
TD0 1
SFO1 100.6228298 MHz
NUC1 13C
P1 10.00 usec
PLW1 81.29299927 W
SFO2 400.1316005 MHz
NUC2 1H
CPDPRG2 waltz16
PCPD2 90.00 usec
PLW2 19.00000000 W
PLW12 0.20840999 W
PLW13 0.10483000 W

F2 - Processing parameters
SI 262144
SF 100.6128173 MHz
WDW EM
SSB 0
LB 1.00 Hz
GB 0
PC 1.40

— 173.22
— 166.23
— 147.25
— 145.33
— 134.90
— 121.03
— 108.71
— 108.10
— 100.62
— 89.84
— 74.61
— 56.22
— 35.76
— 32.05
— 30.08

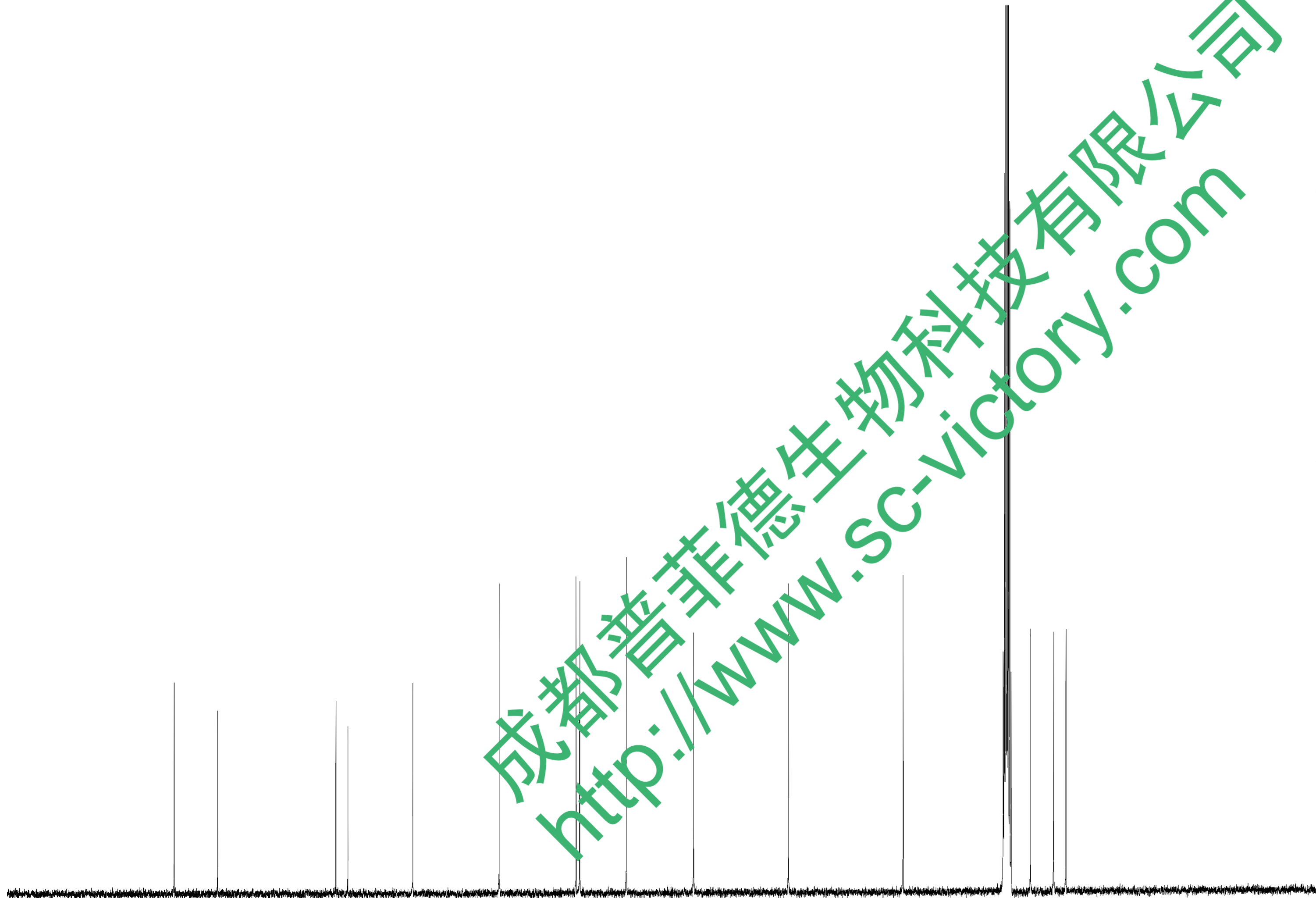

180 160 140 120 100 80 60 40 20 ppm

成都普菲德生物科技有限公司
<http://www.sc-victory.com>